

Total area of  
back wall =  
2286 sq. feet

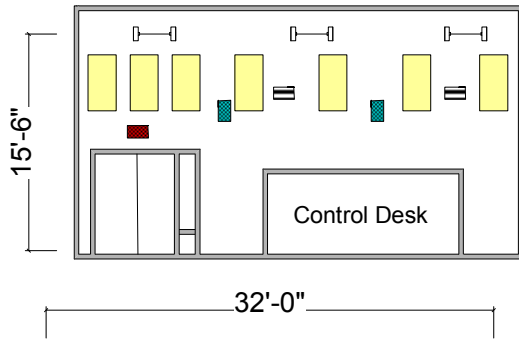

Area of wall =  
576 sq. feet

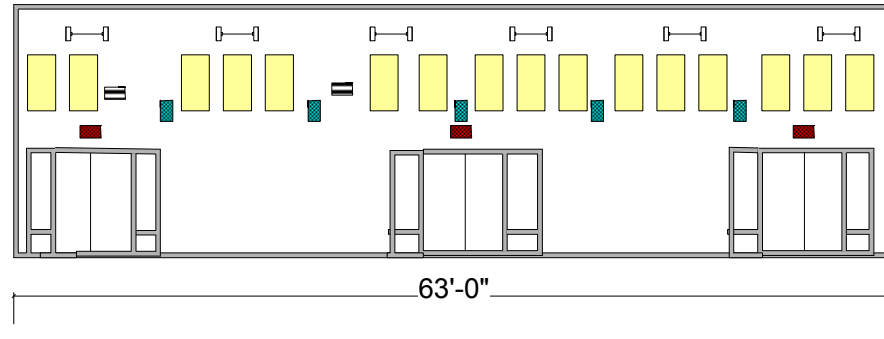

Area of wall =  
1134 sq. feet

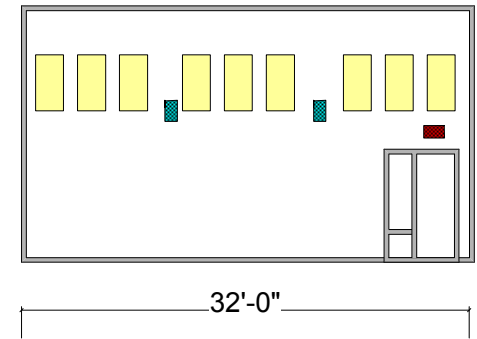

Area of wall =  
576 sq. feet

Material List:

Phase 1:

- 32 – 4 x 2 Quiet Touch 2" panels
- 130 - Wall Fasteners (4 per 4 x 2)

Each 4 x 2 panel equals 8 sq. ft.

Phase 1 = 256 sq. feet of paneling

Total percentage of required coverage = 20%

Audio Visual  
Presentations  
Bend Oregon

Highland Baptist Church  
Redmond, Oregon